

RECORD OF U.S. PUBLIC LAND SURVEY CONTROL STATION

U.S. PUBLIC LAND SURVEY CORNER $\frac{28}{33} \frac{27}{34}$ T 11 N, R 22 E, OZAUKEE COUNTY, WIS.

GEODETIC SURVEY BY: AERO-METRIC ENGINEERING, INC. YEAR: 1991

STATE PLANE COORDINATES OF: MEANDER CORNER
 NORTH 511,501.45
 EAST 2,566,395.93

ELEVATION OF STATION: 584.988

HORIZONTAL DATUM: WISCONSIN STATE PLANE COORDINATE SYSTEM, SOUTH ZONE

VERTICAL DATUM: NATIONAL GEODETIC VERTICAL DATUM OF 1929

CONTROL ACCURACY: THETA ANGLE: + 1-27-51

HORIZONTAL: THIRD ORDER, CLASS I VERTICAL: SECOND ORDER, CLASS II

LOCATION SKETCH:

W.E.P.CO. PORT WASHINGTON ELECTRIC
 POWER PLANT SITE

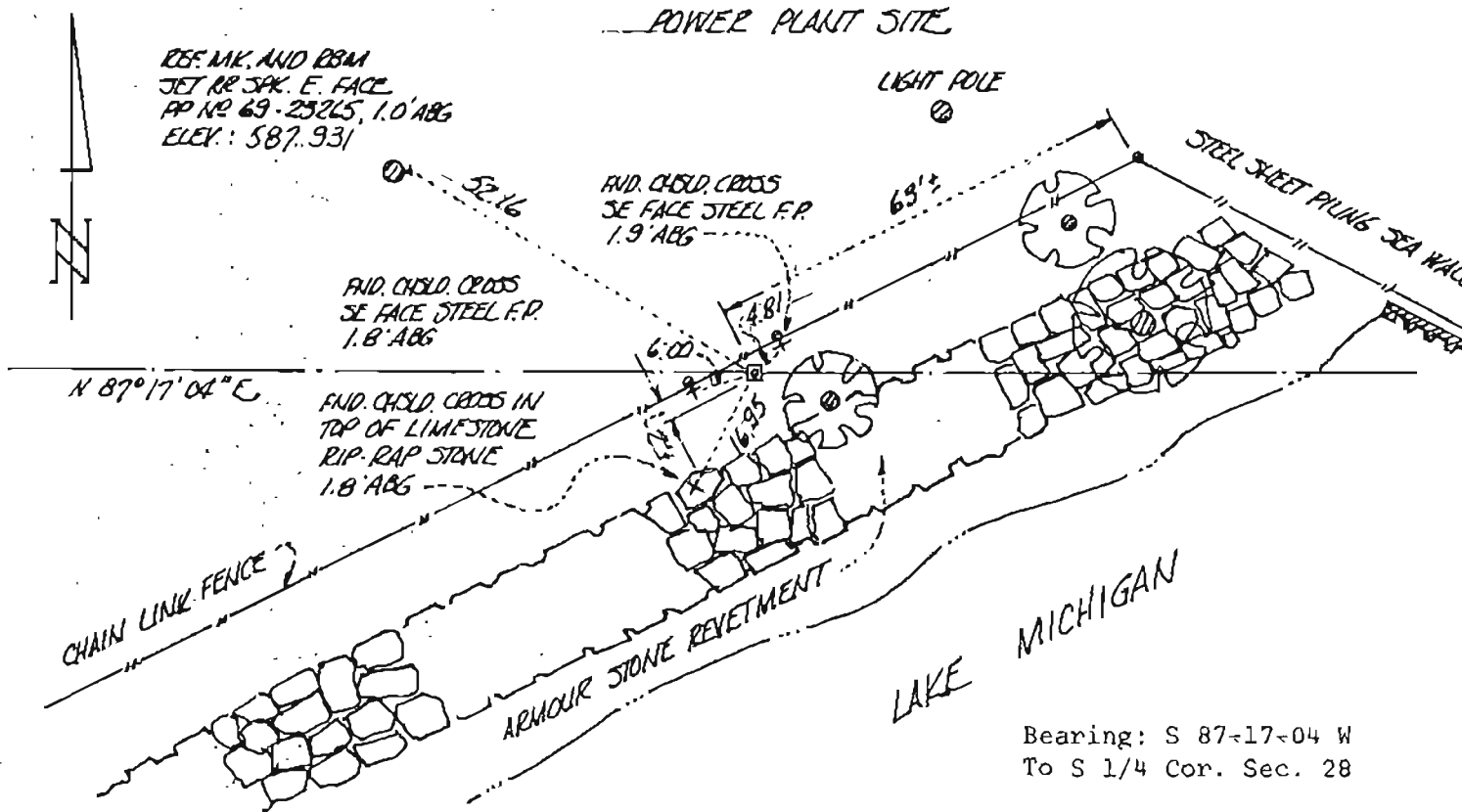

Bearing: S 87-17-04 W
 To S 1/4 Cor. Sec. 28

SURVEYOR'S AFFIDAVIT:

STATE OF WISCONSIN) SS.
 WAUKESHA COUNTY)

I hereby certify that I found a concrete monument with SEWRPC brass cap as set to mark the location and direction of the south line of the Southeast one-quarter of Section 28, Township 11 North, Range 22 East, in April 1991 by Anthony P. Lulloff, S-1655, said concrete monument being set on the easterly extension of the south line of said Section from the southwest corner of said Section through monumentation found along and marking the north line of Georges Plat and the south line of Lakeview Heights Addition; that I referenced the same as shown hereon; and that this record is correct and complete to the best of my knowledge and belief.

DATE OF SURVEY: 19 April 1991

K. W. Bauer
 REGISTERED LAND SURVEYOR

S - 157

