

REPUBLICAN RECORD OF WISCONSIN

COUNTY OZAUKEE

TOWN FREDONIA & BELGIUM

ROAD K-K & HICKORY GROVE

SECTION NO 7

TOWN 12 NORTH, RANGE 22 EAST

TYPE OF LANDMARK _____

LOCATION INDICATED ON SKETCH X

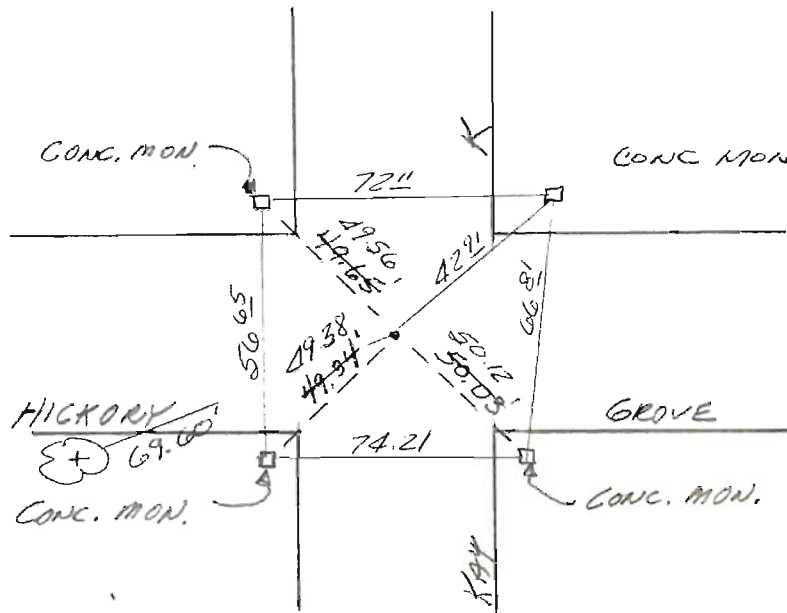
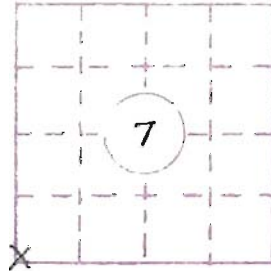

NEW TIES
 3/31/83
 T.F.G.
 CO. SURVEYOR
 SET BERNTSEN
 ALUM. MON

SURVEYOR'S AFFIDAVIT

STATE OF WISCONSIN, SS
 OZAUKEE COUNTY

I HEREBY CERTIFY THAT FOUND OLD LIMESTONE
APPROX. 10" BELOW ROAD IN FAIR
CONDITION. SET CONCRETE MONUMENTS
FROM & LIMESTONE.

DATE OF SURVEY 1973

Henry Berntsen
 REGISTERED LAND SURVEYOR

204

65