

REDESCRIPTION OF LANDMARKS

COUNTY OZAUKEE
 TOWN BELGIUM
 ROAD C.T.H. "B"
 SECTION NO. 17
 TOWN 12 NORTH, RANGE 22 EAST
 TYPE OF LANDMARK LIMESTONE
 LOCATION INDICATED ON SKETCH X

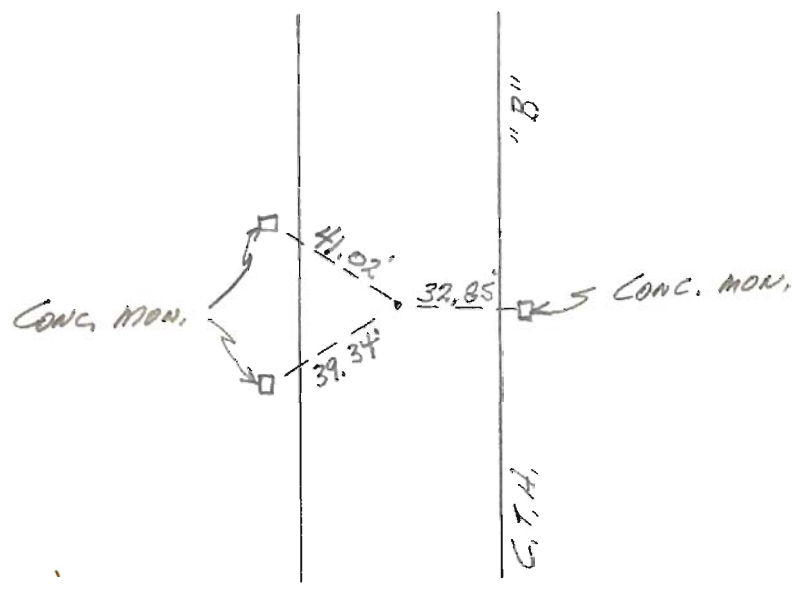
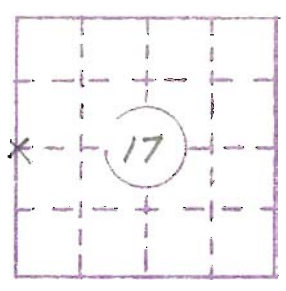

SURVEYOR'S AFFIDAVIT:

STATE OF WISCONSIN) SS
 OZAUKEE COUNTY)

I HEREBY CERTIFY THAT FOUND OLD
LIMESTONE APPROX 8" DEEP
IN GOOD CONDITION, SET
CONCRETE MONUMENTS FROM
THE STONE - 10/3/80 SET BERNTSEN
USING EXISTING TIES.

DATE OF SURVEY 1973

Nancy Bealander
 REGISTERED LAND SURVEYOR

3- 294